



ST.ANN'S COLLEGE FOR WOMEN
(Affiliated to Acharya Nagarjuna University,
Recognised under 2(f) UGC Act 1956, New Delhi)
AMARAVATHI ROAD, GORANTLA, GUNTUR – 522034, A. P

Email: st_anns_coll@yahoo.co.in Website: www.stannscollegeforwomen.org

Criterion: I

Metric: 1.4.1



Criterion –I

**1.4.1 Feedback Analysis Report Submitted
To
Appropriate Bodies**

2021-2022

Ph : 0863-2236470



ST. ANN'S COLLEGE FOR WOMEN

(A Catholic Christian Minority Institution Affiliated to Acharya Nagarjuna University)
(Recognized the College Under Section 2(f) of the UGC Act. 1956 - New Delhi)

AMARAVATHI ROAD, GORANTLA, GUNTUR - 522 034. A.P.

Date:26/05/2022

To

The Dean,
College Development Council,
Acharya Nagarjuna University,
Nagarjuna Nagar,
Guntur - 522510,

Sub: Submission of analyzed Feedbacks collected from different stakeholders for your perusal and further action.

Sir,

With reference to the above, I have the honor to inform you that the Feedbacks collected from different stakeholders (viz. Students, Teachers, Employers & Alumni of our institution) for the academic year 2021-2022 are analyzed from time to time by the IQAC of our institution. Corresponding Action Taken Reports have also been prepared with due priority within stipulated period. All the feedbacks and subsequent Action Taken Reports are uploaded in the College website (www.stannscollegeforswomen.org) for perusal of the concerned authorities and stakeholders of the college. Kindly make it convenient to go through it and offer your valuable suggestions.

Thanking you sir,



Du. Su. Fol. Ma

Yours faithfully,
PRINCIPAL

St. Ann's College for Women
GORANTLA, GUNTUR-522 034

Received
A. Sambasiva Rao
Office of the Dean, CDC, A.N.U.



ST.ANN'S COLLEGE FOR WOMEN
(Affiliated to Acharya Nagarjuna University,
Recognised under 2(f) UGC Act 1956, New Delhi)
AMARAVATHI ROAD, GORANTLA, GUNTUR – 522034, A. P

Email: st_anns_coll@yahoo.co.in

Website: www.stannscollegeforwomen.org

Students Feedback Analysis & Action Taken on the Academic Performance and Ambience of the Institution

FEEDBACK ANALYSIS :: 2021-2022

1. Effects to effectively cover prescribed Syllabus.

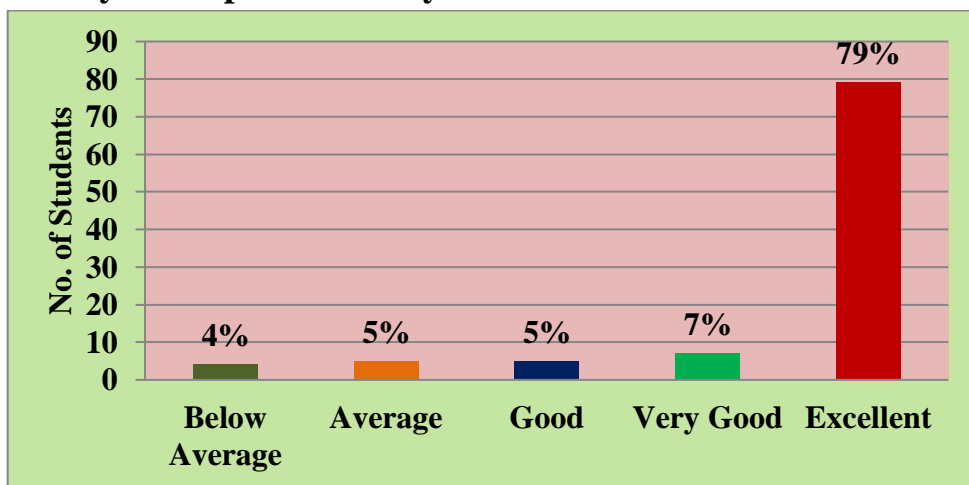

High percentage of students i.e., 79% rated excellent that the teachers complete the syllabus within time and are sensitive to the needs of the students.

2. Learning values (In terms of Concept, Knowledge, Attitudes and Skills etc.)

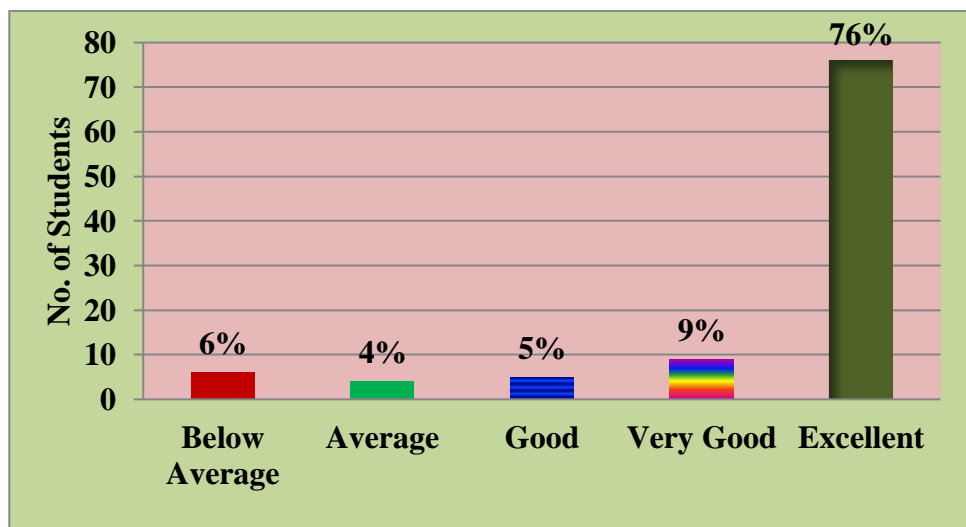

Majority of the students i.e., 76% rated excellent that teachers have good subject knowledge and teaching all the learning values like concept development, knowledge, understanding, attitudes and skills etc.

3. Rate the flexibility in choosing of elective relation to technology advancement.

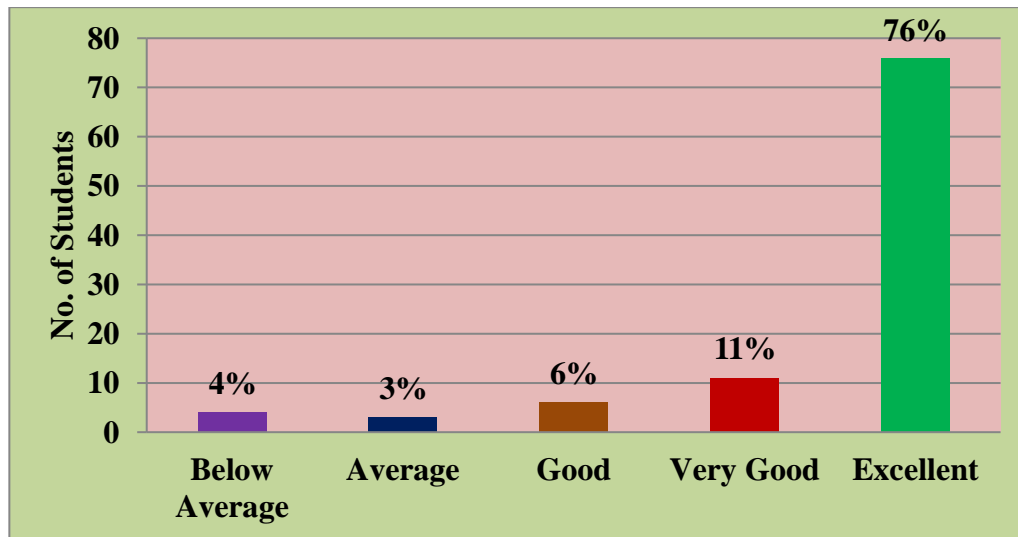

Most of the students i.e. 76% rated excellent that there is flexibility in choosing of elective relation to technology advancement.

4. Rate the depth of syllabus of the course in relation to the competencies expected by industry/current global scenario.

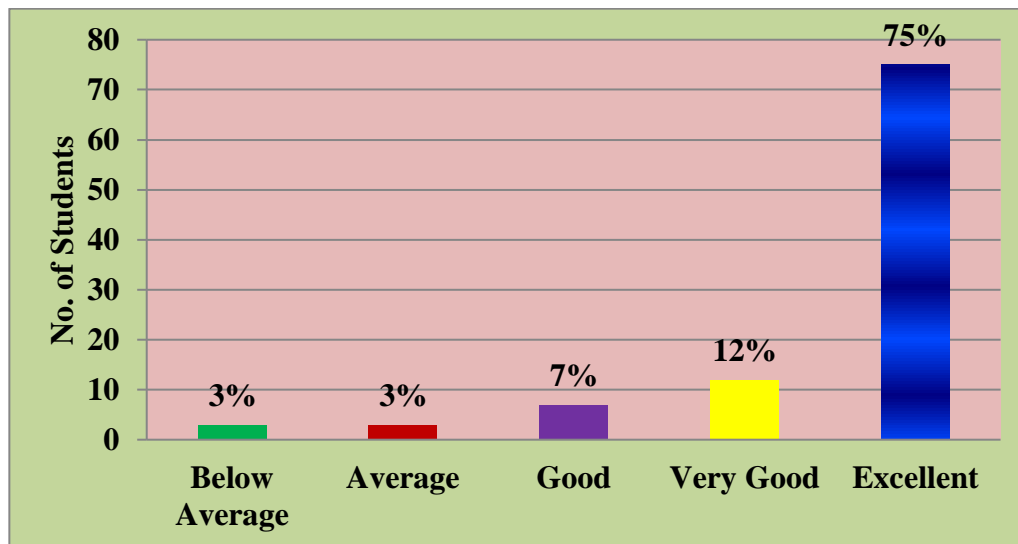

75% of the students rated excellent that the depth of the syllabus of the course in relation to the competencies expected by industry current global scenario.

5. Opportunity to participate in seminar/workshop/conferences/research projects.

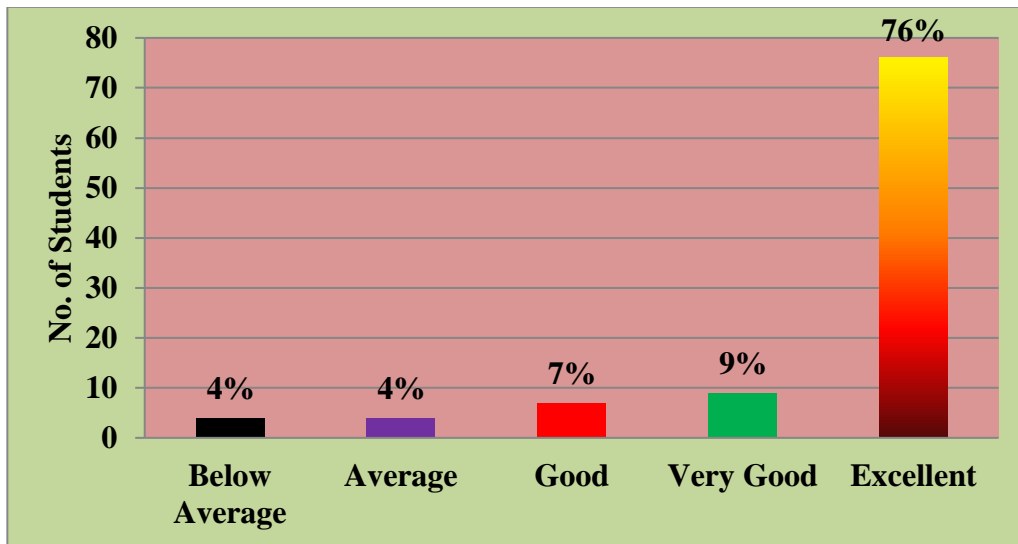

High percentage of Students i.e., 76% rated excellent that Teachers encourage them to participate and involve in seminars/workshops/conferences and research projects.

6. Library ambience is good for informal and Self-learning.

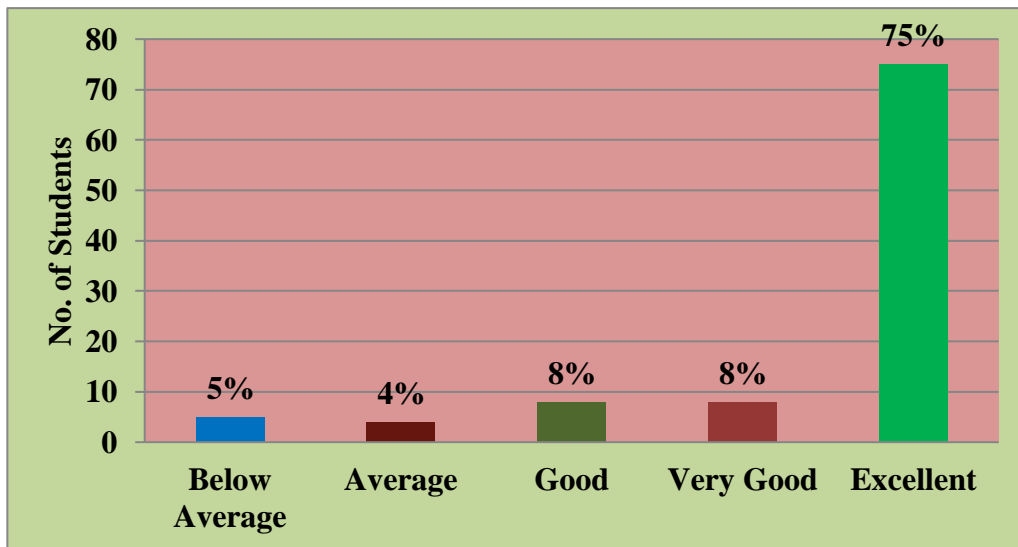

75% rated excellent that the library ambience is good for informal and self learning.

7. Sports and Games Facilities

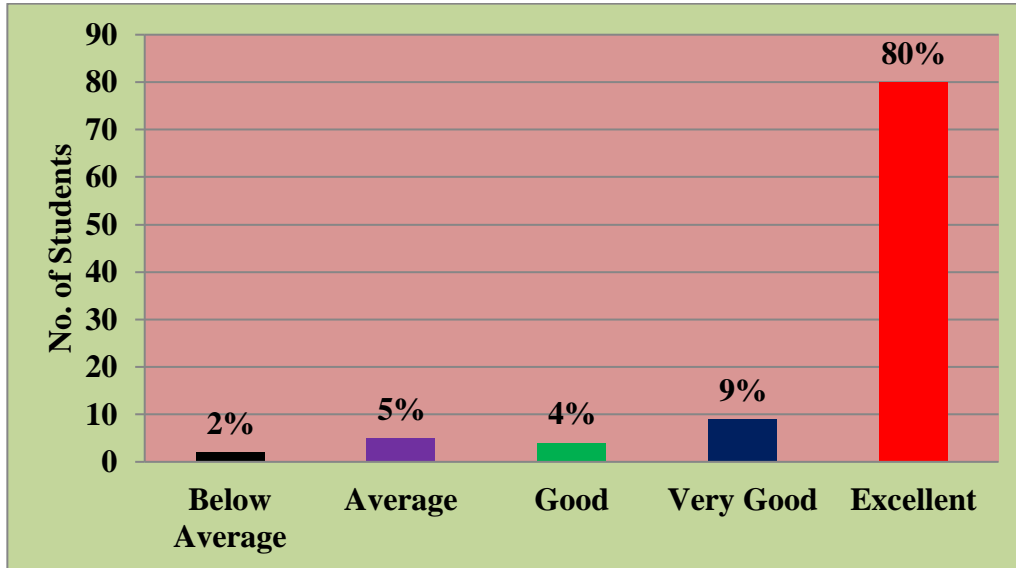

80% of rated excellent that the sports and games facilities are excellent.

8. Internal Examination Evaluation and Assessment Process

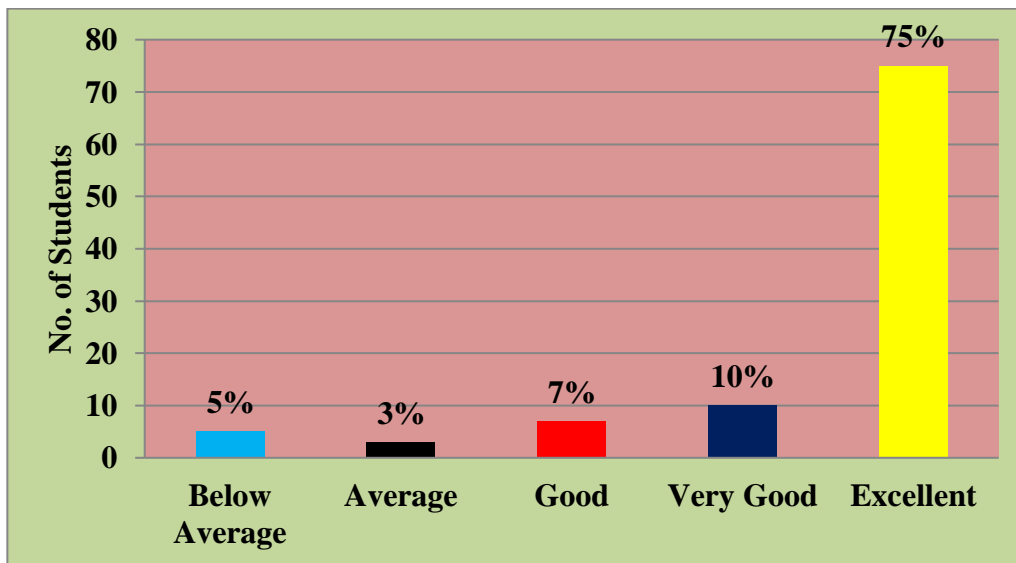

Majority of the students i.e., 75% rated excellent that evaluation process is fair and unbiased they expressed support for the continuous internal assessment (CIA) being followed by the University.

9. Training and Placement Cell

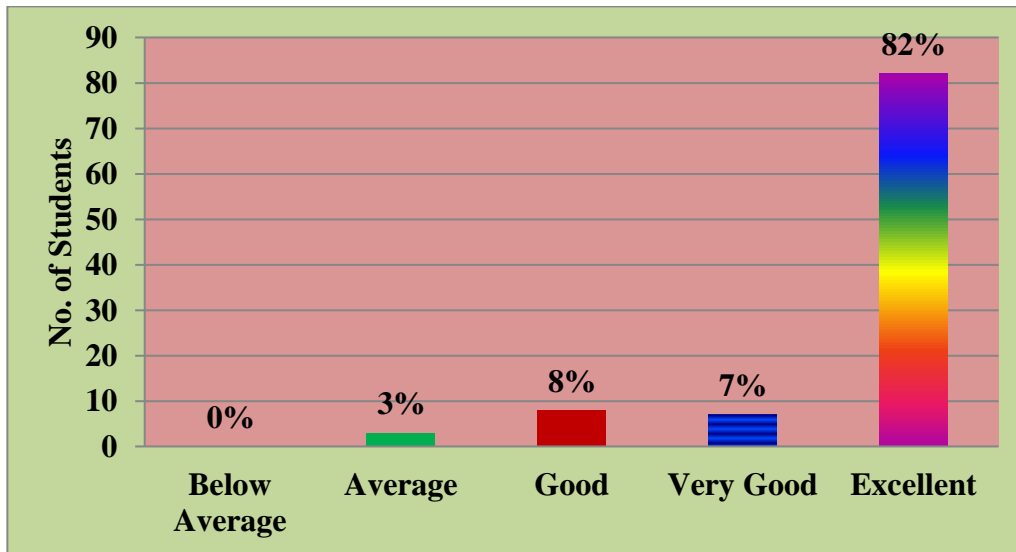

High percentage of students i.e., 82% were rated excellent for the training and placement cell support in pursuing jobs while they are studying.

10. How is the standard of education and general ambience in the College?

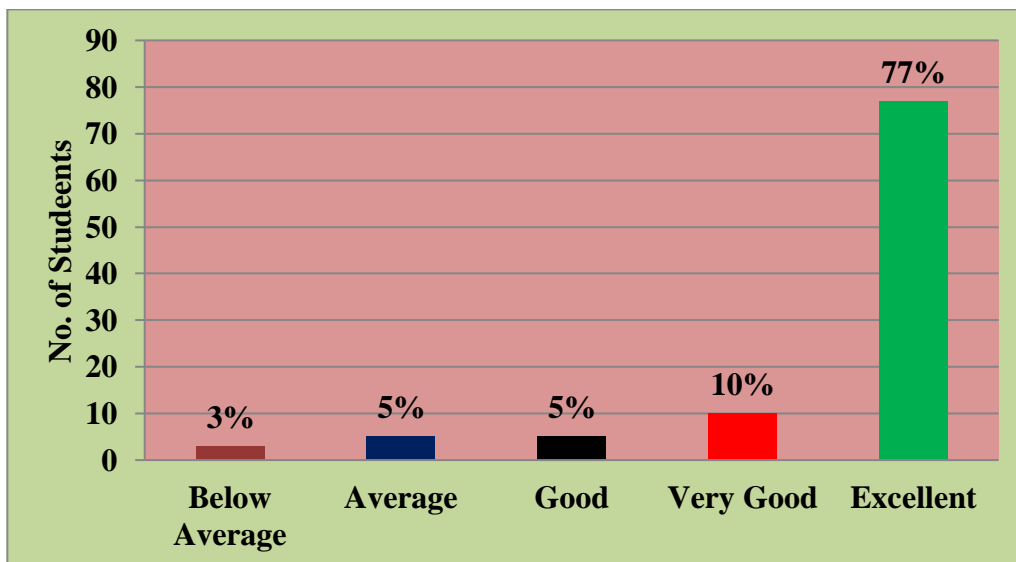

Majority of the students i.e., 77% of students rated excellent that the educational standards and general ambience were excellent.

11. Amenities and assistance available at the college for Curricular, Co- Curricular and Extra-curricular activities?

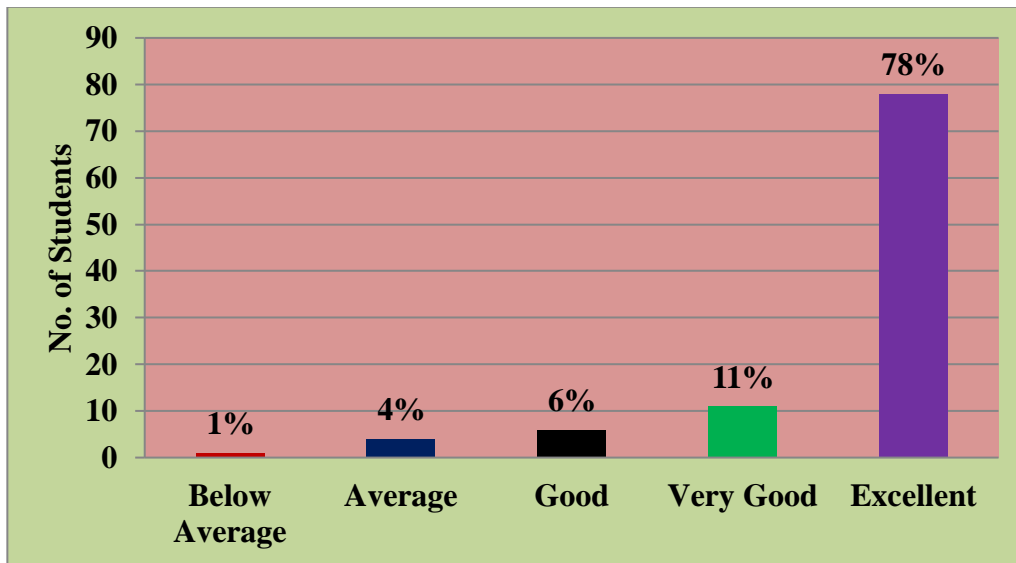

78% of the students rated excellent that the college had good amenities and giving assistance to participate in all types of activities.

12. Overall Opinion about the College.

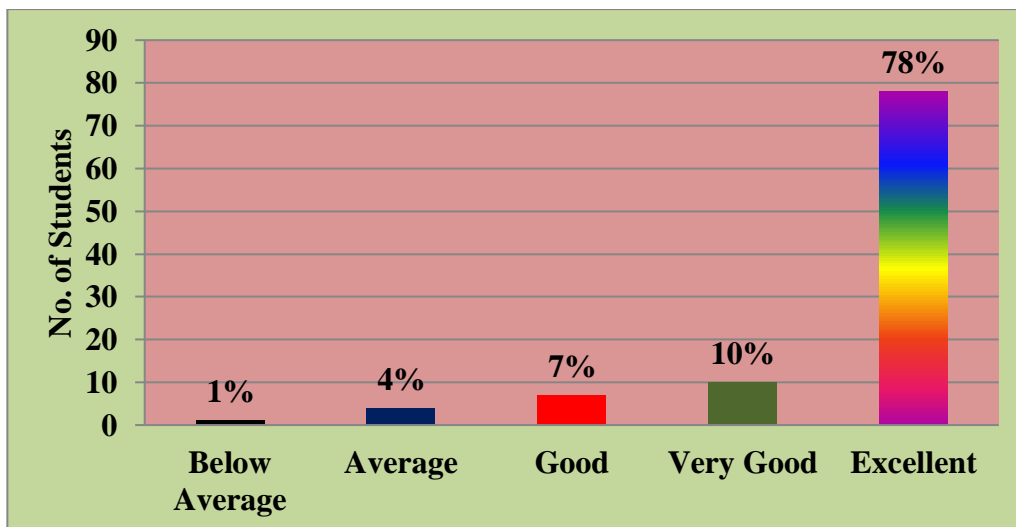

Around 78% of the students rated excellent about the curriculum followed by the college which is issued by the university.



ST. ANN'S COLLEGE FOR WOMEN

(Affiliated to Acharya Nagarjuna University,
Recognized under 2(f) UGC Act 1956, New Delhi)
AMARAVATHI ROAD, GORANTLA, GUNTUR – 522034, A. P

Email: st_anns_coll@yahoo.co.in

Website: www.stannscollegeforswomen.org

STUDENT FEEDBACK ANALYSIS

ACTION TAKEN REPORT

2021-2022

1. Based on the suggestions of IQAC, Guest Lectures and Workshops were organized on regular basis as per the demand of the course in the blended manner.
2. As per the recommendations of IQAC, events related to educational, entertainment and departmental activities etc., were organized in the blended mode to enhance practical knowledge of the student.
2. Teachers have started providing
 - Notes through materials according to the revised new curriculum framed by the University under the guidelines of APSICHE, in view of NEP-2020.
 - Question Banks which also included previous years question papers to the students so that they can practice them well in advance.

This process helped the students in understanding the nature of the questions, time-management and self- evaluation.

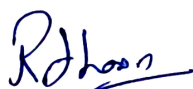

Coordinator-IQAC
St. Ann's College for Women
GORANTLA, GUNTUR-522034.





PRINCIPAL
St. Ann's College for Women
GORANTLA, GUNTUR-522 034



ST.ANN'S COLLEGE FOR WOMEN
(Affiliated to Acharya Nagarjuna University,
Recognised under 2(f) UGC Act 1956, New Delhi)
AMARAVATHI ROAD, GORANTLA, GUNTUR – 522034, A. P

Email: st_anns_coll@yahoo.co.in

Website: www.stannscollegeforwomen.org

Teachers Feedback Analysis & Action Taken on the Academic Performance and Ambience of the Institution

FEEDBACK ANALYSIS :: 2021-2022

1. How do you feel about the structure and relevance of the curriculum.

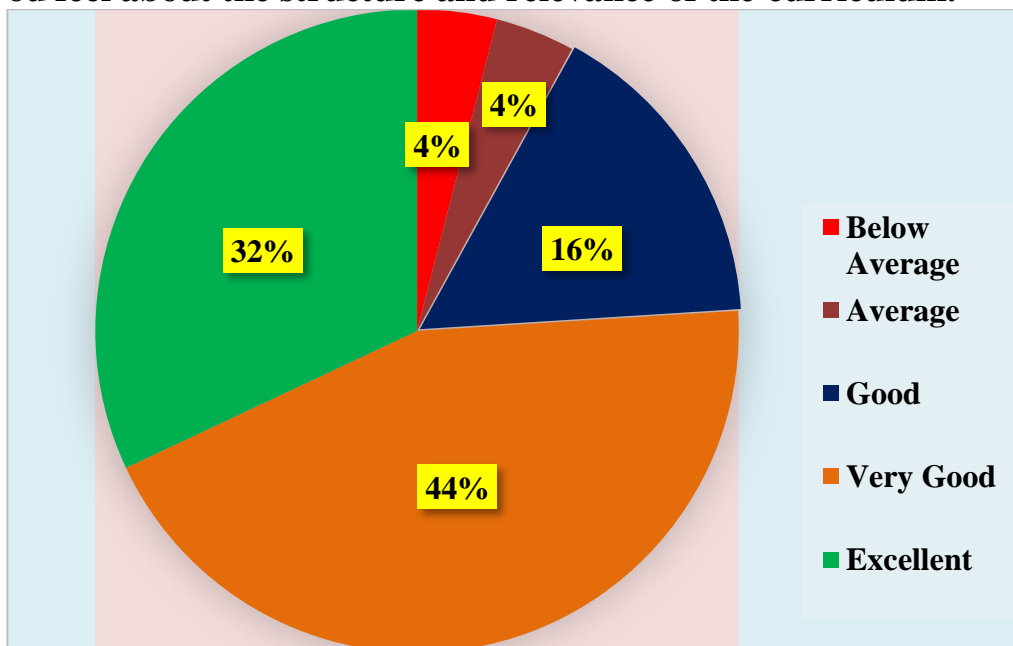

44% of teachers agreed that the structure and relevance of curriculum is very good.

2. Are the electives offered in the curriculum related to technological advancements?

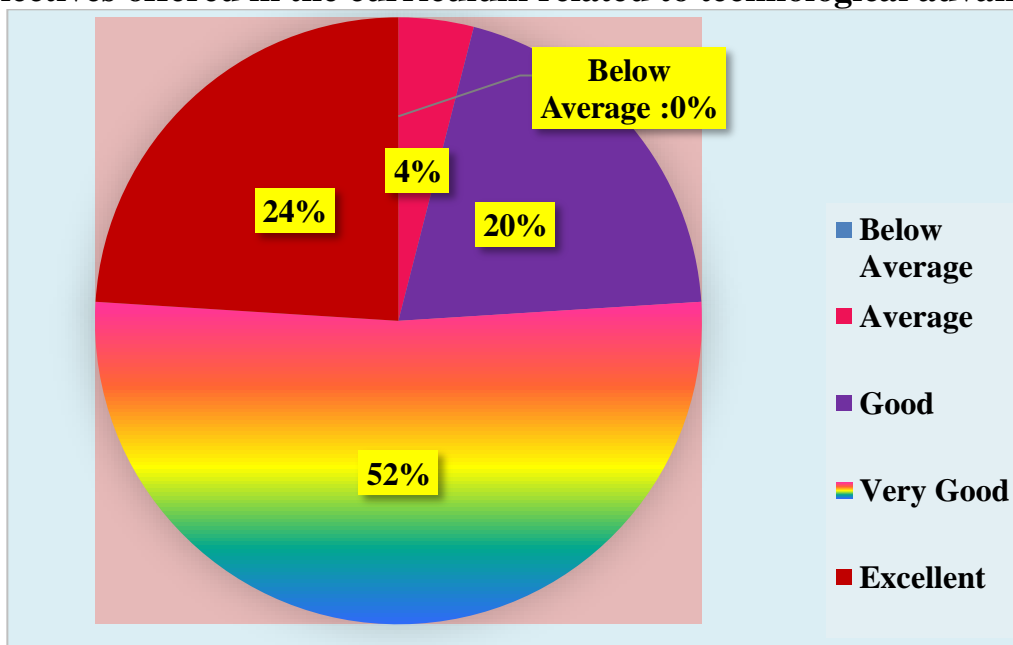

52% of Faculty expressed that the electives offered in the curriculum are related to technological advancements is very good.

3. How do you rate the academic flexibility in the curriculum?

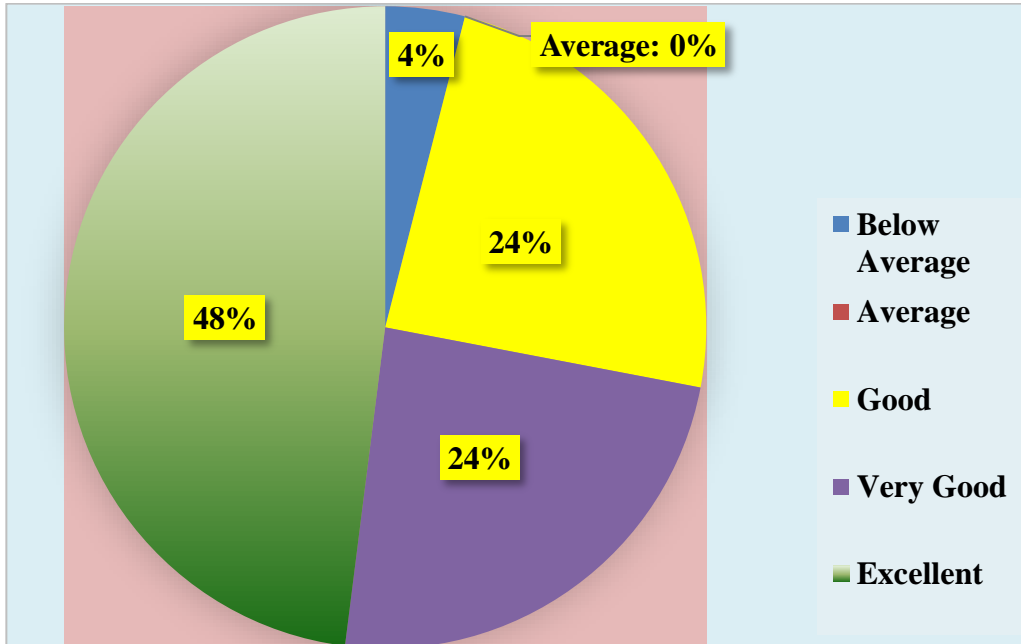

It has been observed that 48% of Faculty members agreed that there is an academic flexibility in the curriculum is excellent.

4. How well the curriculum caters to the industry requirements?

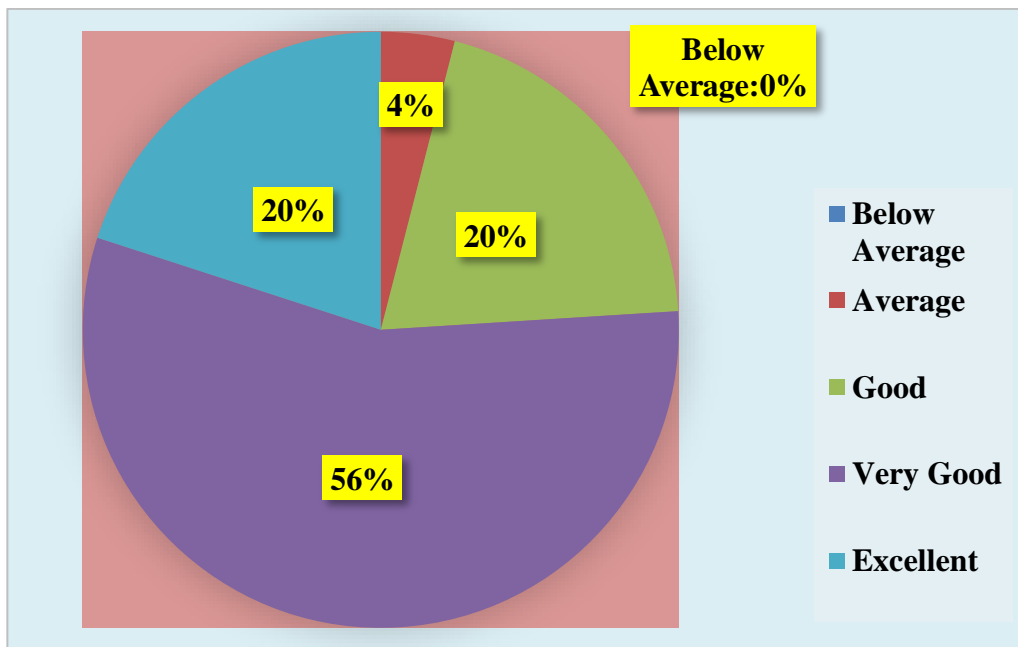

It has been noticed that the curriculum has framed to caters the industry requirements (about 56%). Is very good.

5. Is the curriculum helpful to improve ethical values in the students?

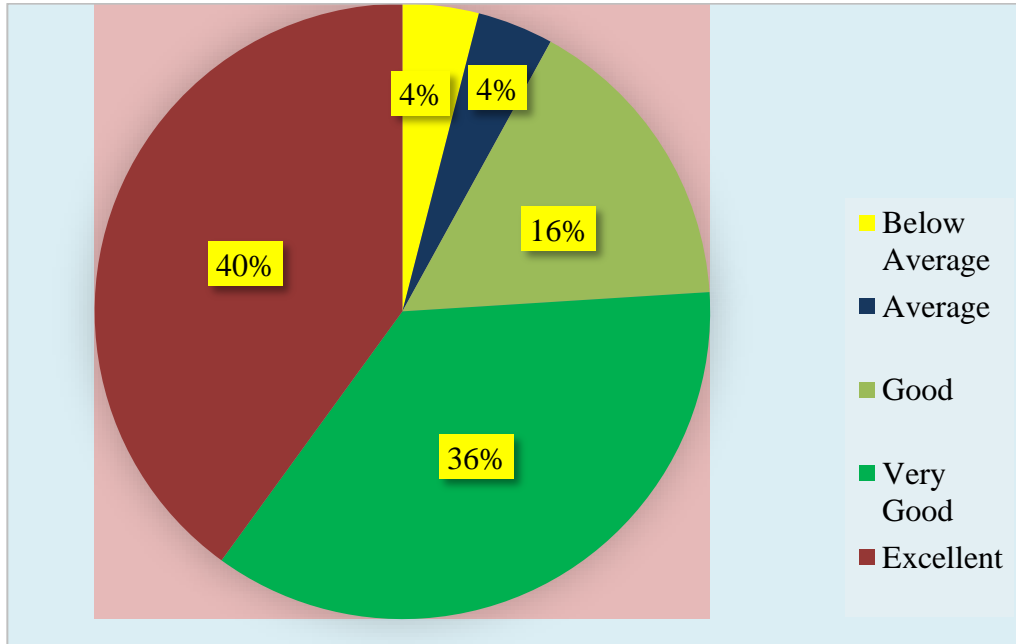

It has been observed that 40% of Faculty members agreed that curriculum is excellently helpful to improve ethical values in the Students.

6. Is the curriculum effective in improving the innovative thinking?

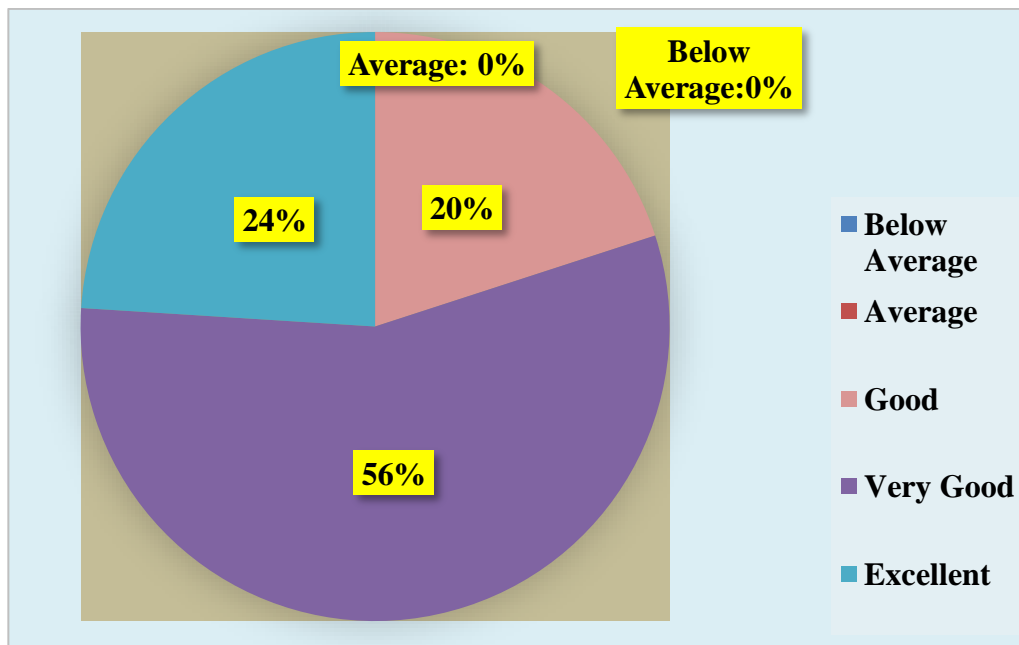

56% of Faculty has expressed that the curriculum is very good in improving the innovative thinking

7. Do you think the prescribed curriculum leads to practical exposure regarding modern tools?

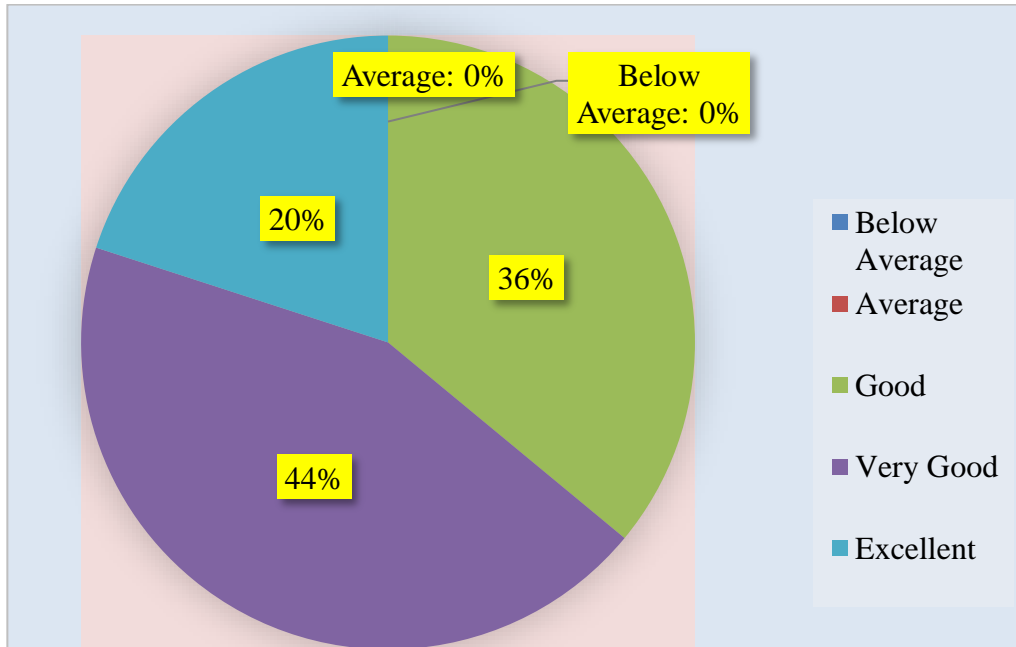

It was found that 44% of teachers agreed that the curriculum leads to practical exposure with the usage of modern tools is very good.

8. How much is the curriculum able to improve teamwork abilities?

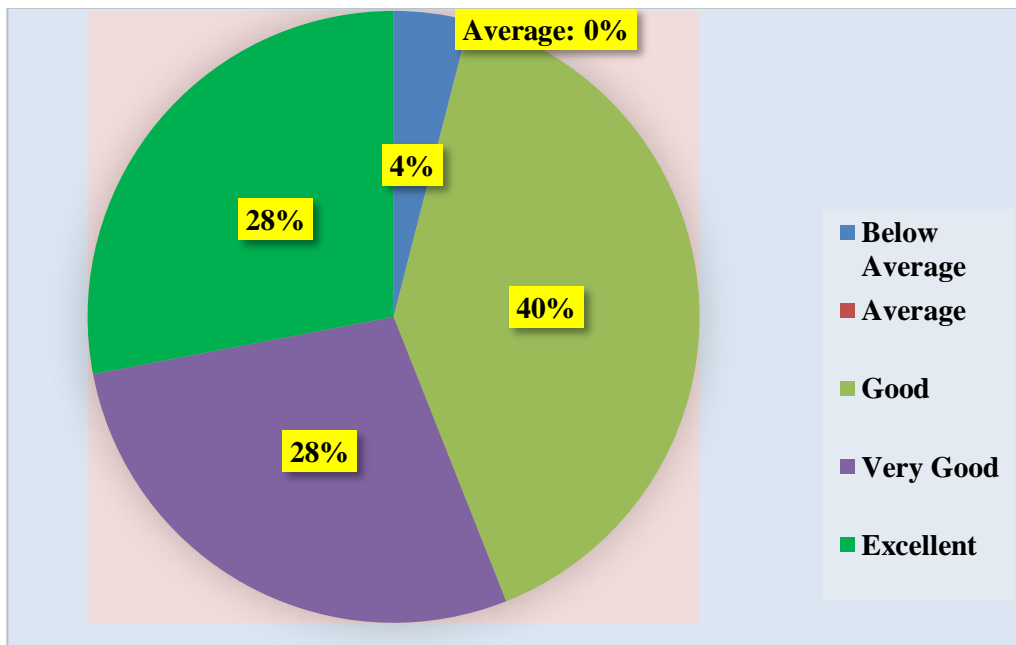

40% of Faculty has rated good that the curriculum has framed to improve team work abilities.

9. Rate the effectiveness of syllabus for development of Life Skills /Skill Enhancement.

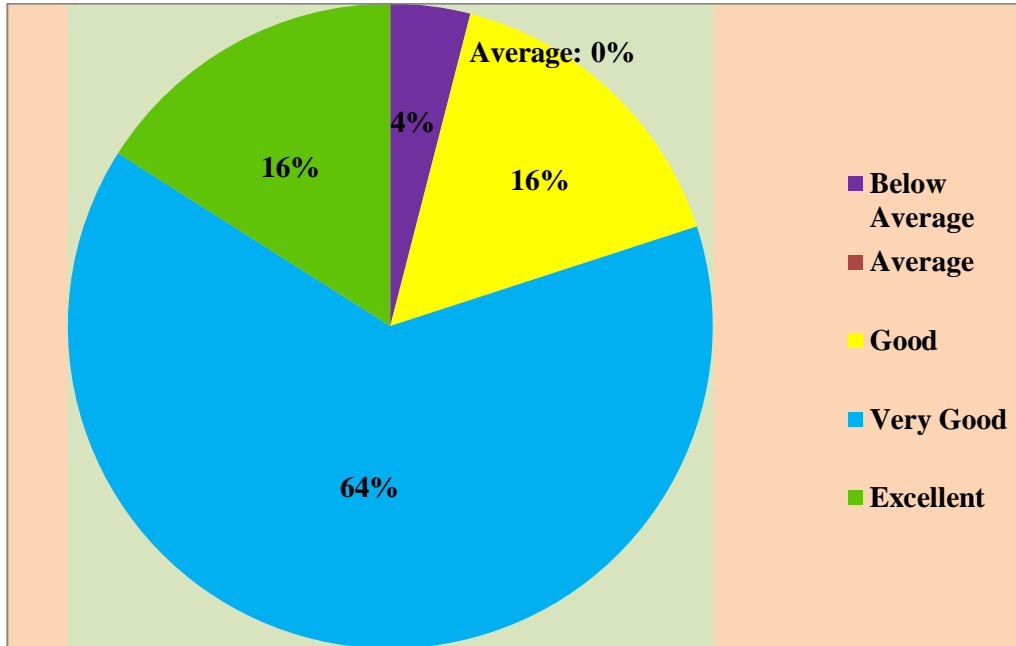

It has been noticed that almost 64% of teachers rated the syllabus is very good for the development of life skills.

10. How do you rate the syllabus effectiveness for the development of entrepreneurship?

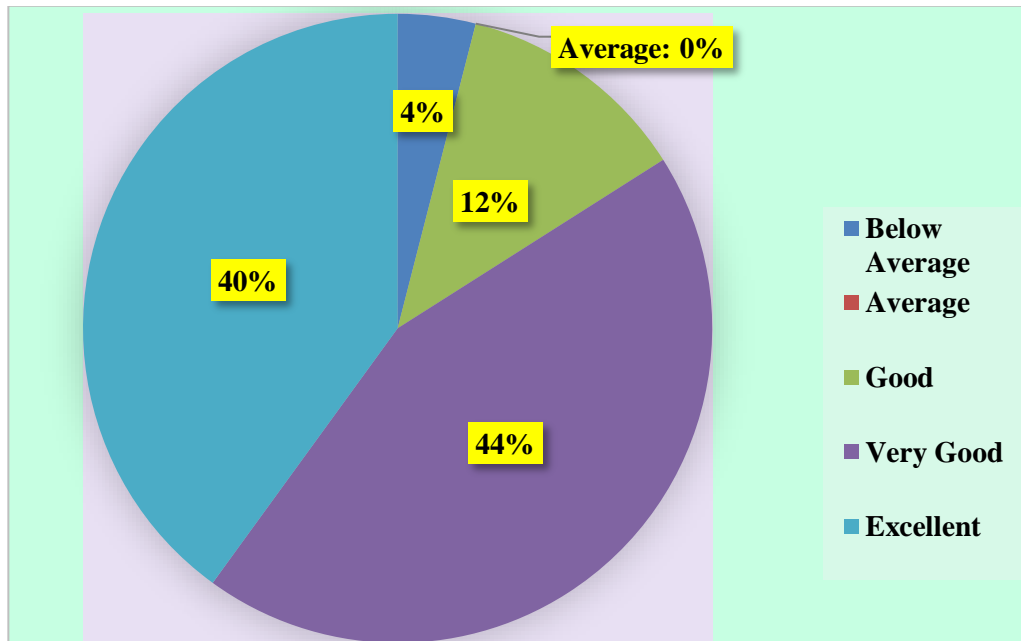

44% of Faculty has expressed satisfaction that the syllabus is effectively very good in developing entrepreneurship skills



ST.ANN'S COLLEGE FOR WOMEN

(Affiliated to Acharya Nagarjuna University,

Recognized under 2(f) UGC Act 1956, New Delhi)

AMARAVATHI ROAD, GORANTLA, GUNTUR – 522034, A. P

Email: st_anns_coll@yahoo.co.in

Website: www.stannscollegeforwomen.org

TEACHERS FEEDBACK ANALYSIS

ACTION TAKEN REPORT

2021-22

1. Formal instructions were circulated and meetings were held with the HOD's for addressing the issues suggested by the Faculty through feedback.
2. The Placement Cell of the college has further enhanced efforts in Placement of Students/ Career Counseling Programs by organizing
 - Training sessions through online & offline mode
 - In-campus placement drives by Multi-National Companies Etc.,

The Cell enabled the students to be placed in good positions at various Multi National Companies and Organizations.

R. Dhara

Coordinator-IQAC
St. Ann's College for Women
GORANTLA, GUNTUR-522034.



Dr. P. Fatima Rani P

PRINCIPAL
St. Ann's College for Women
GORANTLA, GUNTUR-522 034